

Use data file Paper Tower Sales.xlsx

BOX PLOT in SPSS
Graphs/Legacy Dialogs/Boxplot/select variable

	t	Yt	var
1	1	15	
2	2	14	
3	3	15	
4	4	16	
5	5	16	
6	6	14	
7	7	14	
8	8	14	
9	9	16	
10	10	17	
11	11	16	
12	12	17	

STATS24x7.com © 2010 ADI-NV, INC. 1

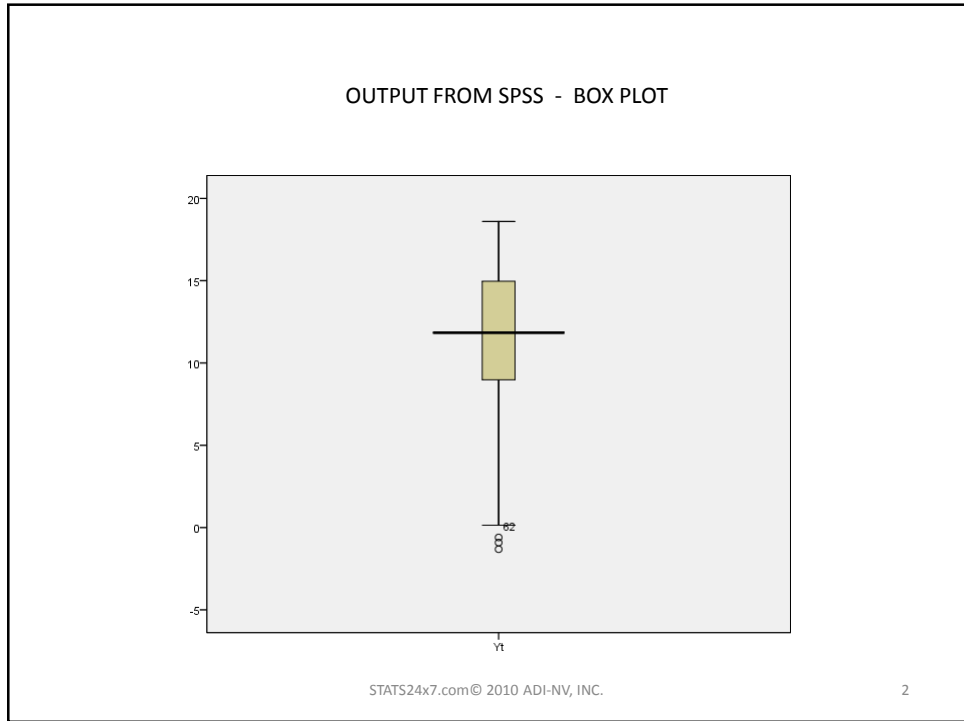

HISTOGRAM IN SPSS

	t	Yt	var
1	1	15	
2	2	14	
3	3	15	
4	4	16	
5	5	16	
6	6	14	
7	7	14	
8	8	14	
9	9	16	
10	10	17	
11	11	16	

STATS24x7.com © 2010 ADI-NV, INC.

3

HISTOGRAM WITH DEFAULT # OF BINS

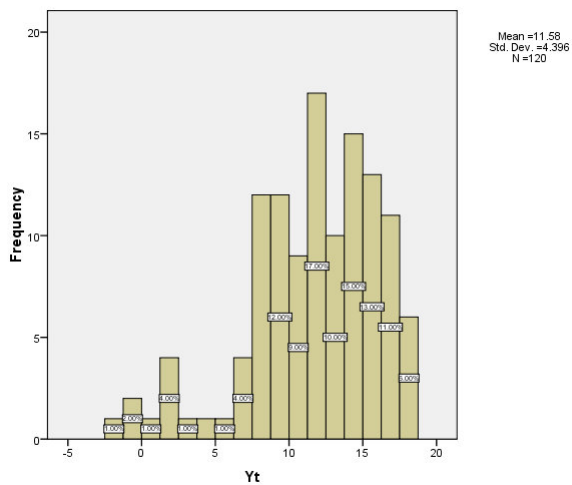

STATS24x7.com © 2010 ADI-NV, INC.

4

To change # of class intervals – double click on histogram, which opens the chart editor. Then SINGLE CLICK on blue histogram icon which opens PROPERTIES window. Click on BINNING, then click on Custom, enter # of interval = 5 to obtain graph on next slide.

